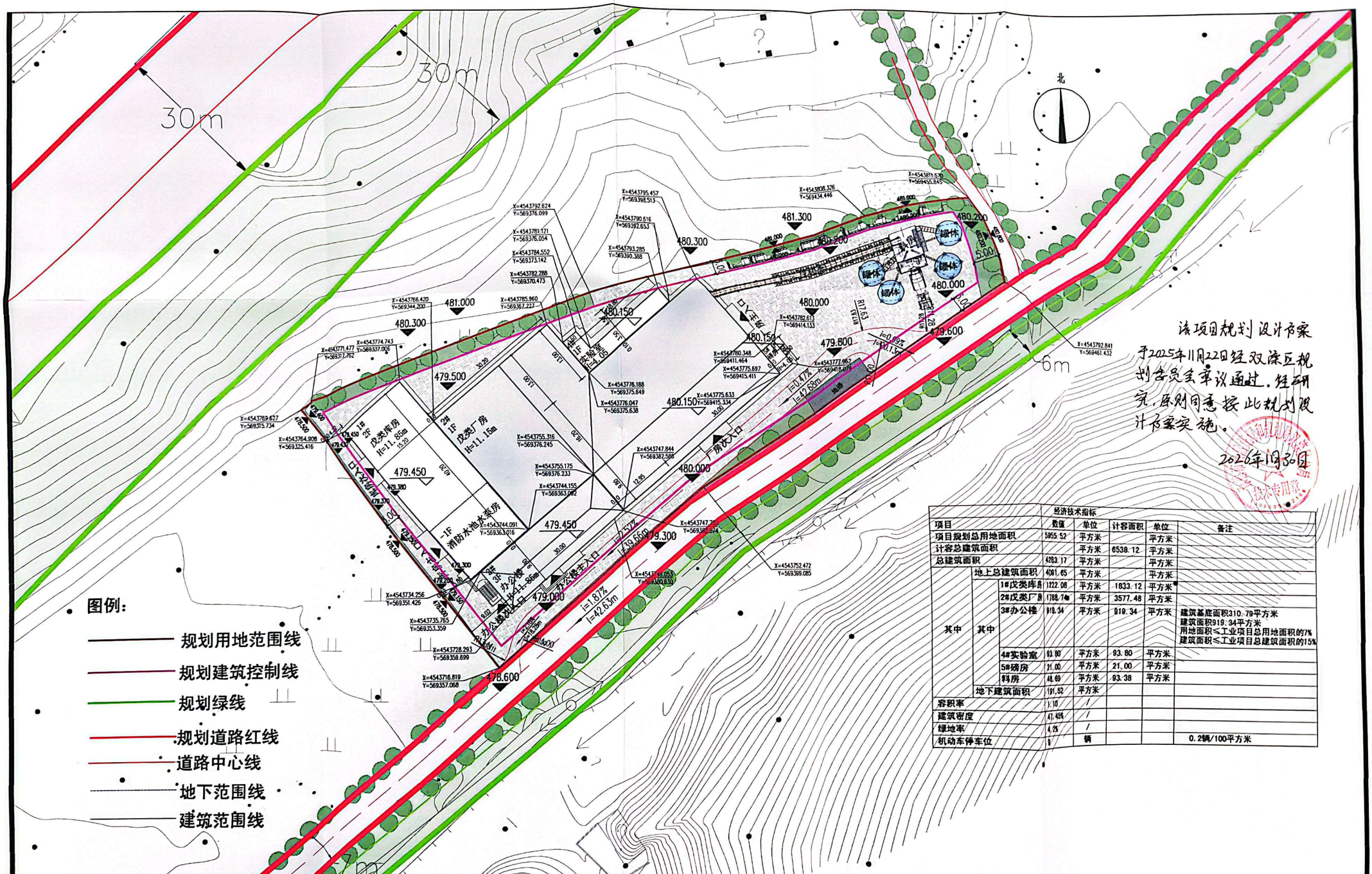
30m
30m
6m
北
罐体
罐体
罐体